

Special Flood Hazard Area (SFHA) Zone Definition by FEMA

Zone A - An area inundated by 100-year flooding, for which no BFEs have been determined.

Zone AE - An area inundated by 100-year flooding, for which BFEs have been determined.

Area Not Included (ANI) - An area that is located within a community or county that is not mapped on any published FIRM.

Zone X (500-year) - An area inundated by 500-year flooding; an area inundated by 100-year flooding with average depths of less than 1 foot or with drainage areas less than 1 square mile; or an area protected by levees from 100-year flooding.

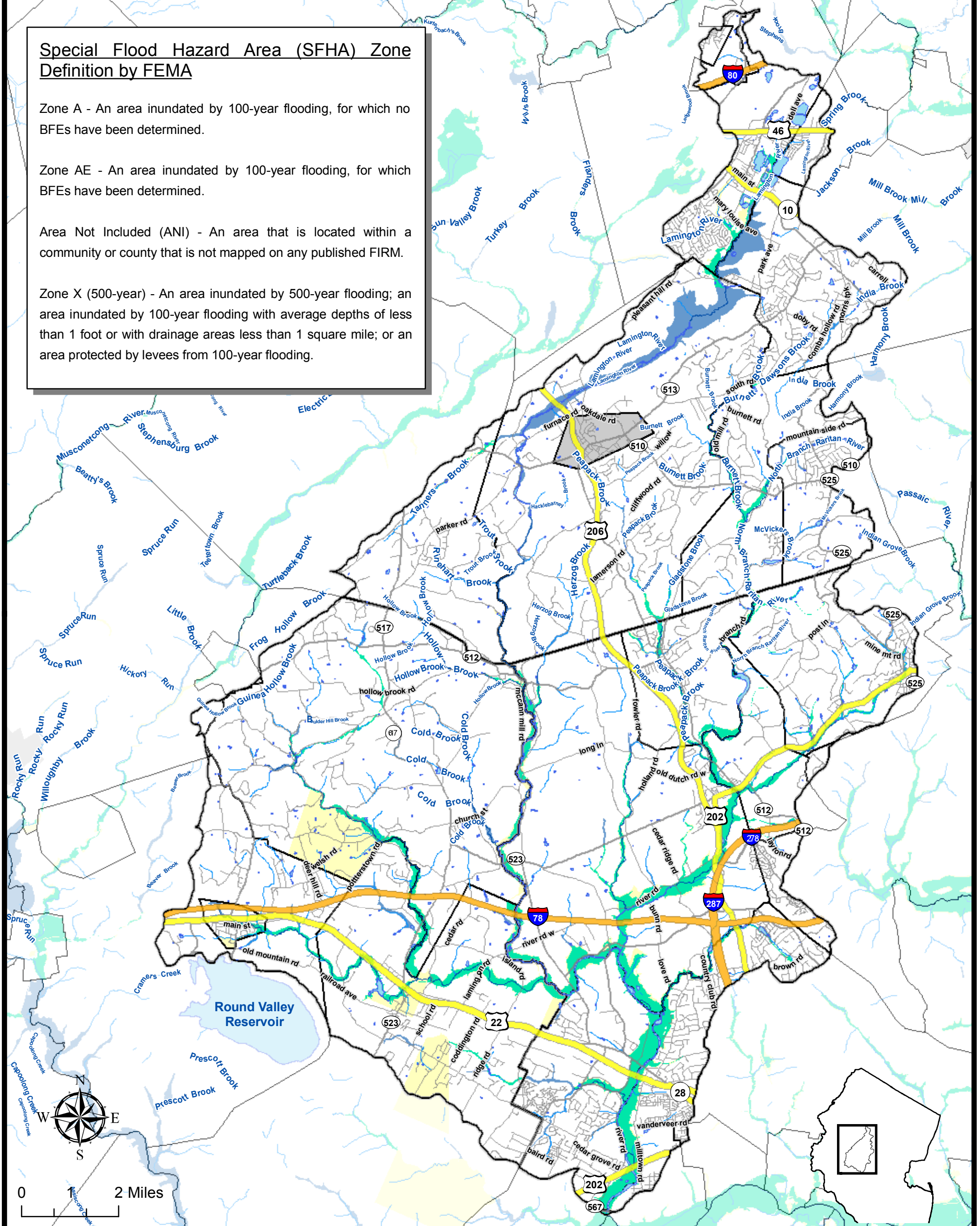

- | | |
|--------------------|-------------------------|
| Watershed Boundary | Municipal Boundaries |
| Interstate | County Boundaries |
| County | |
| US/State | Q3 Flood Zones |
| Local | Zone A |
| Lakes | Zone AE |
| Streams | Zone X (500-year) |
| | Area Not Included (ANI) |

Upper Raritan Watershed Environmental Resource Inventory Q3 Flood Zone Map

GIS Department
4-23-2007
Scale: 120,000
Source:
Q3 Flood Zones - (1995) FEMA
Streams - Surface Water Quality Standards
(2004) NJDEP
Rivers - NJDEP (stateriv)



Disclaimer: This information is provided with the understanding that it is not guaranteed to be correct or complete, and conclusions drawn from such information are the sole responsibility of the user.